No. 168, TURNER'S BANJO BUDGET.

LA GARDE QUICKSTEP,

ARRANGED AS A

SOLO FOR BANJO,

WITH ACCOMPANIMENTS FOR 2ND BANJO OR PIANOFORTE,

By the Composer

G. E. YOUNG.

Copyright.

Price 2/- net.

LONDON;
JOHN ALVEY TURNER,
139, OXFORD STREET, W. 1.

BANJO MUSIC A SPECIALITY. SEND FOR LISTS POST FREE ON APPLICATION.

LA GARDE
QUICK-STEP.

TWO BANJOS.

COMPOSED BY G.E. YOUNG.

Introduction.

PRIMO.

SECONDO.

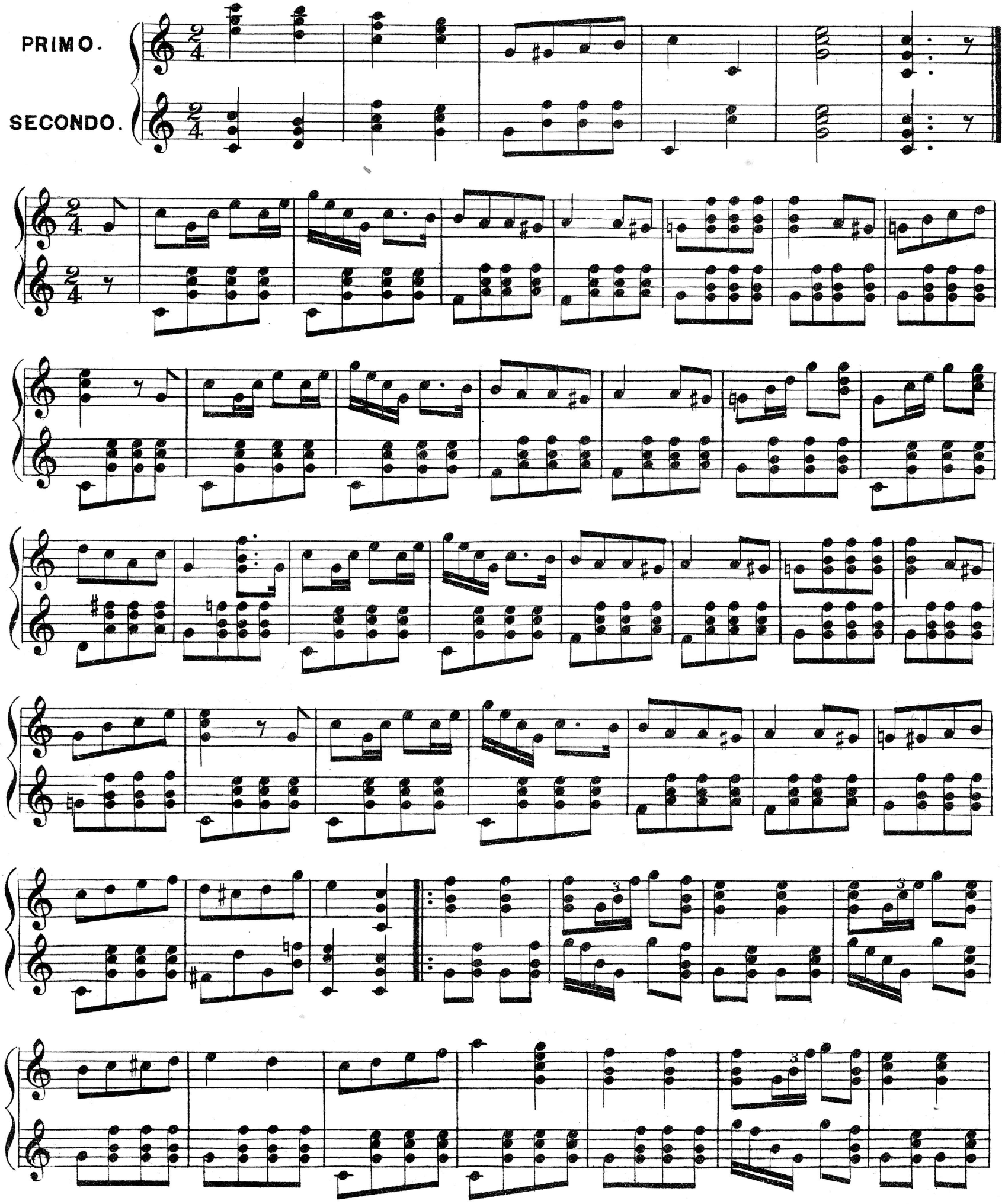

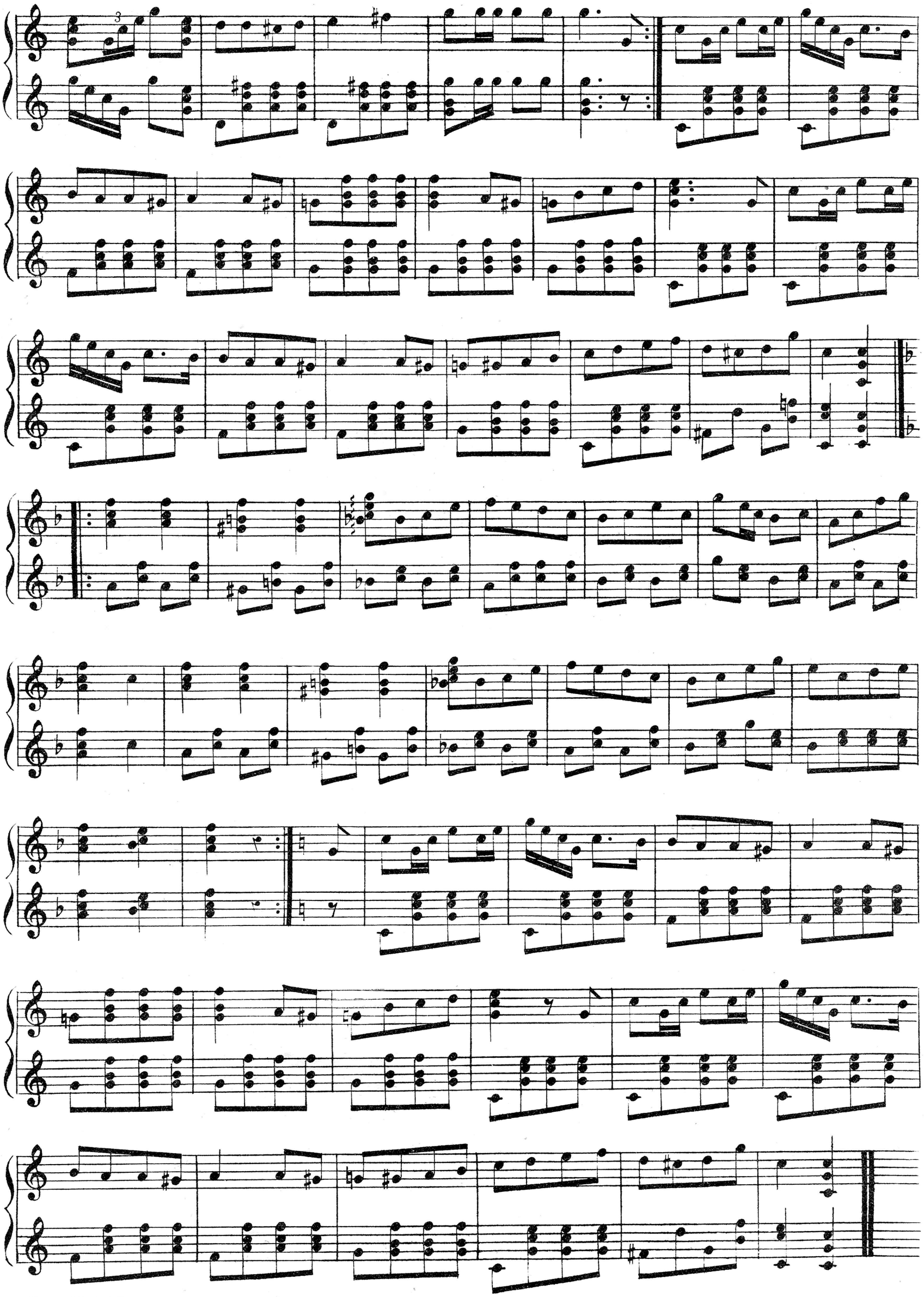

LA GARDE
QUICK-STEP.

BANJO & PIANO.

COMPOSED BY G.E.YOUNG.

Introduction

BANJO.

PIANO.

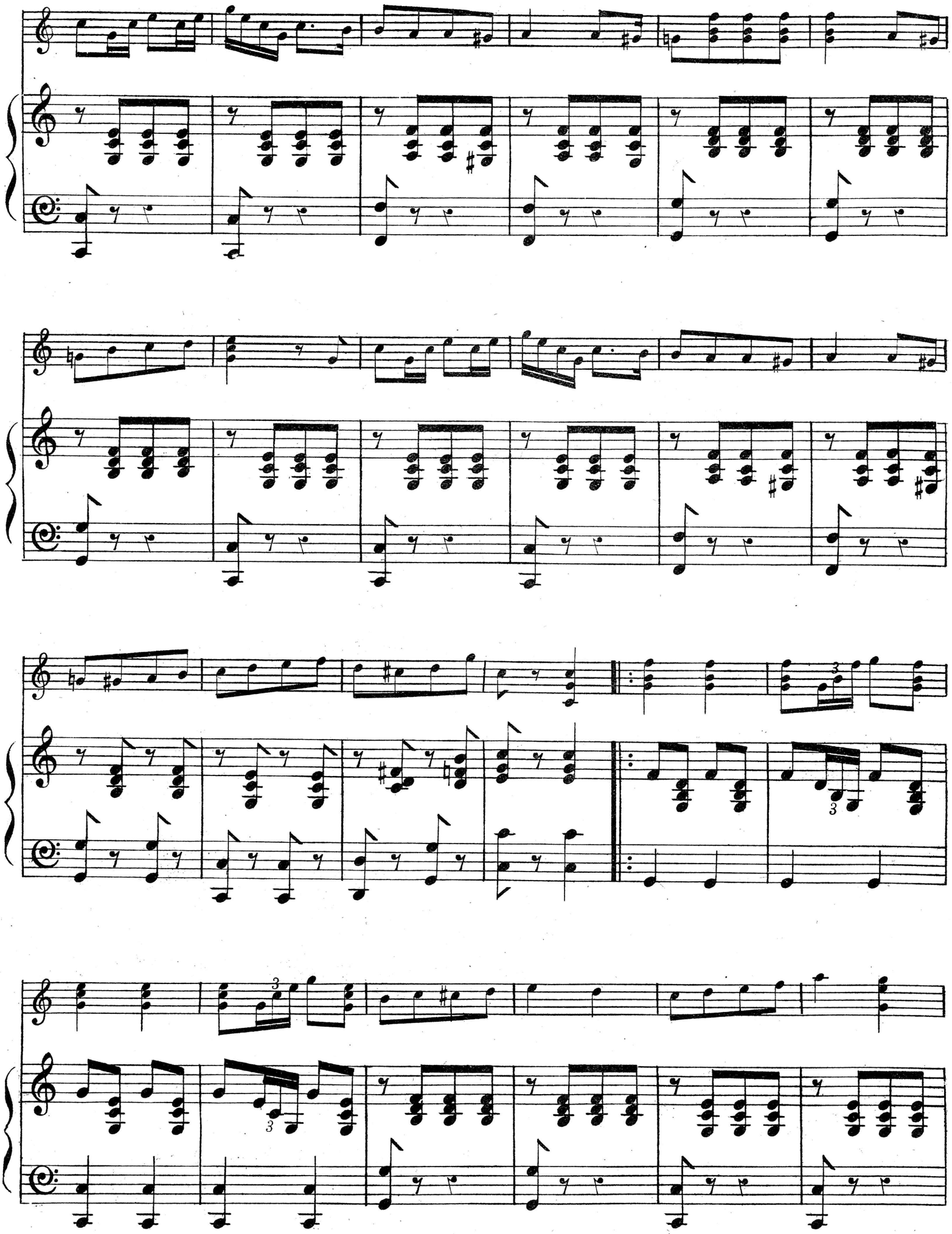

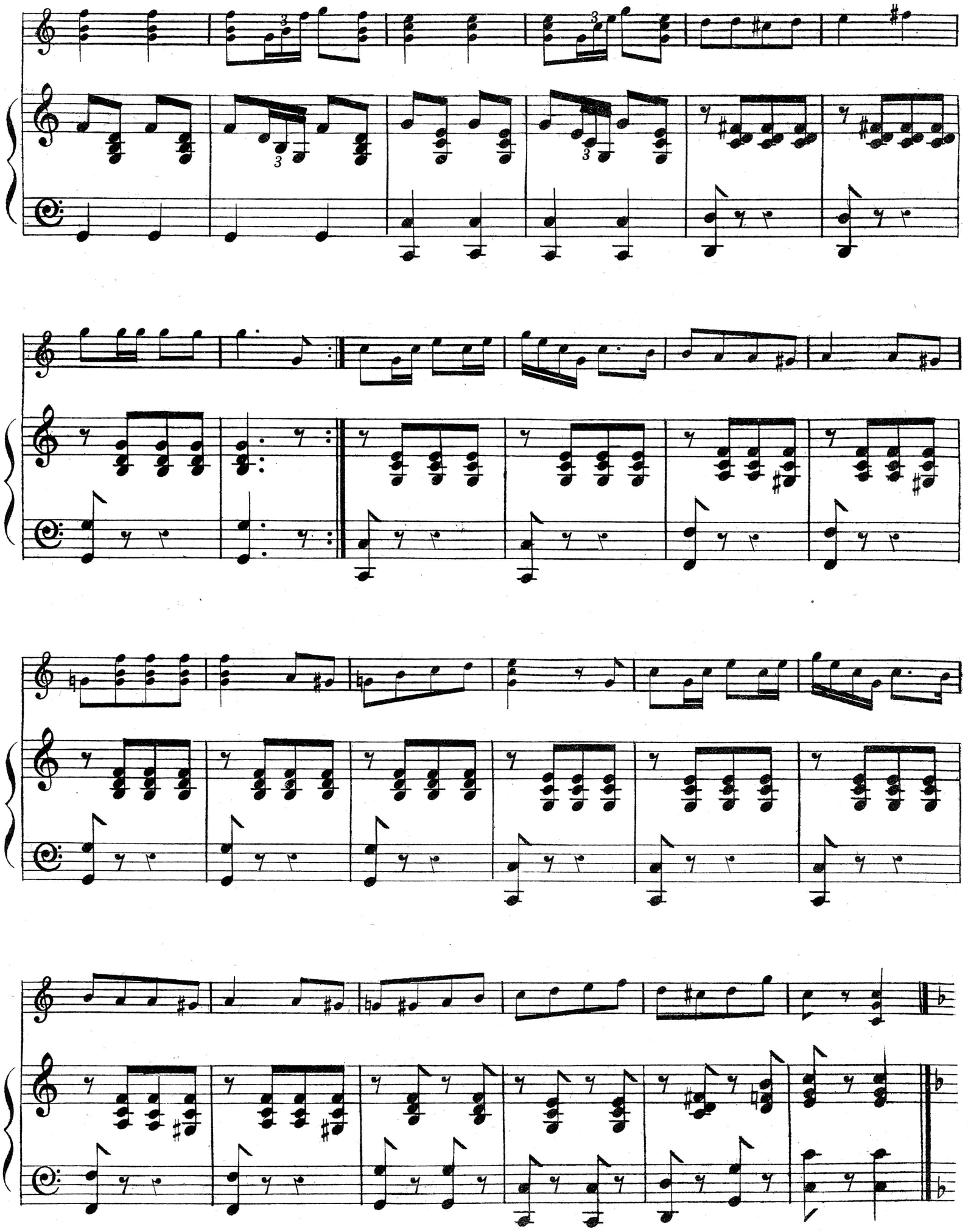

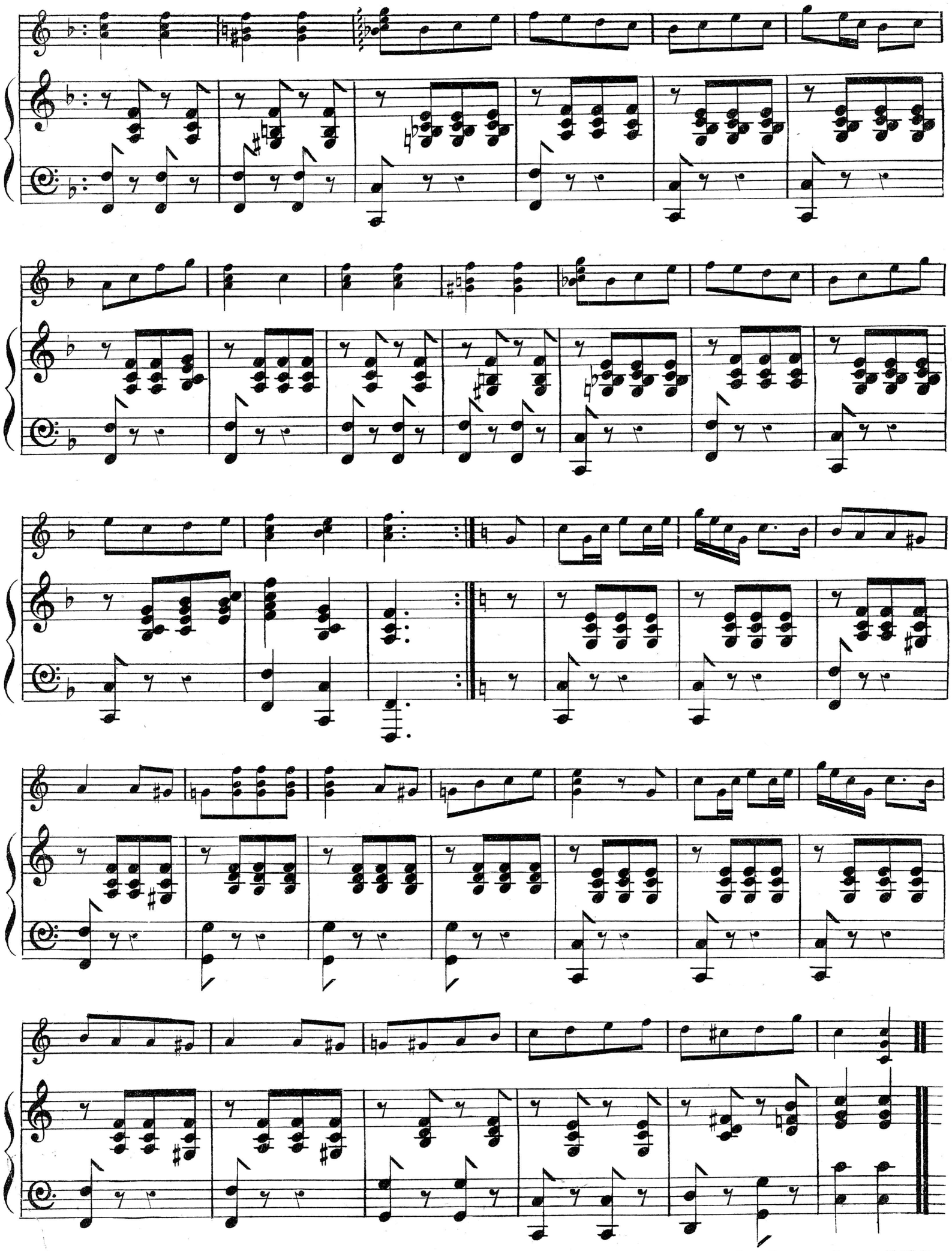

LOWE & BRYDONE LTD. PRINTERS LONDON, N.W. 10.

Six Fine New Solos by Joe Morley.

All with 2nd Banjo and Piano Accompaniment.

TURNER'S BANJO BUDGET, No. 849.
R. A. F.'s PARADE.

TURNER'S BANJO BUDGET, No. 851.
BANJOLAND.

TURNER'S BANJO BUDGET, No. 852.
CANADIANS' PARADE.

TURNER'S BANJO BUDGET, No. 853.
NIGGERTOWN.

TURNER'S BANJO BUDGET, No. 854.
KAFFIR WALK ROUND.

TURNER'S BANJO BUDGET, No. 856.
GUNNERS' MARCH.

TURNER'S BANJO BUDGET, No. 855.
OXFORD ONE-STEP.
By F. Cecil Folkestone.

TURNER'S BANJO BUDGET, No. 857.
HOME DREAMS VALSE.
By F. Cecil Folkestone.

TURNER'S BANJO BUDGET, No. 858.
LA MARGUERITE WALTZ.
By Albert P Monk.

TURNER'S BANJO BUDGET, No. 859.
REVERIE IN F.
By C. Hind.

Price 2/- each, postage extra.

LONDON:

JOHN ALVEY TURNER, 139, Oxford Street, W. 1.

L.B.W. No 71.